

REVISIONS		
DATE	NAME	LIC. No.
12/31/13	MICHAEL S. FINNEGAN, PLS	GS34851
12/31/14	MICHAEL S. FINNEGAN, PLS	GS34851
12/31/16	MICHAEL S. FINNEGAN, PLS	GS34851
12/31/17	MICHAEL S. FINNEGAN, PLS	GS34851
12/31/19	MICHAEL S. FINNEGAN, PLS	GS34851
12/31/21	MICHAEL S. FINNEGAN, PLS	GS34851
12/31/22	MICHAEL S. FINNEGAN, PLS	GS34851
12/18/23	CHARLES E. ADAMSON	42627

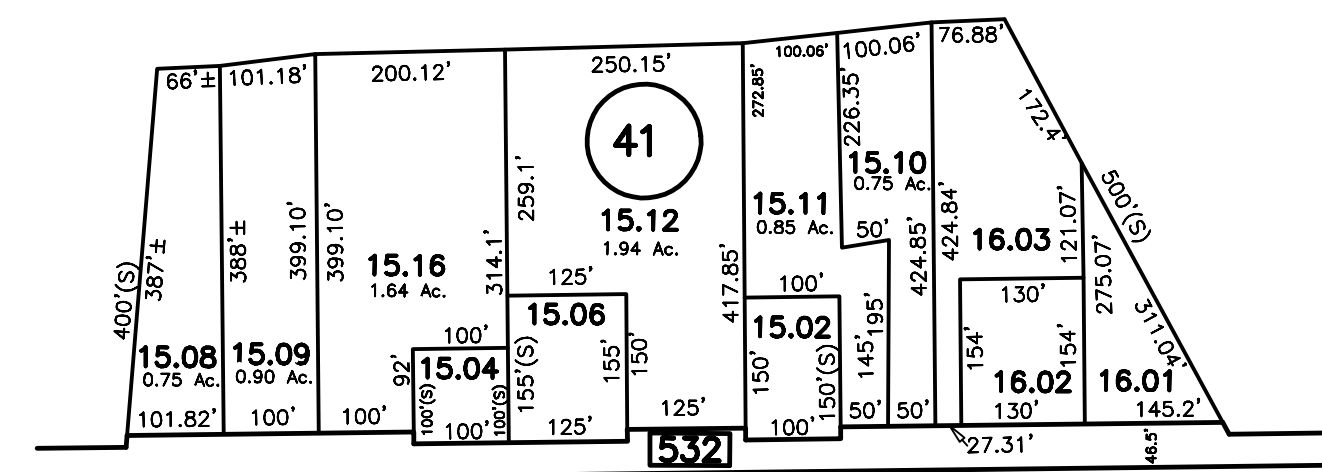

INSERT NO. 1

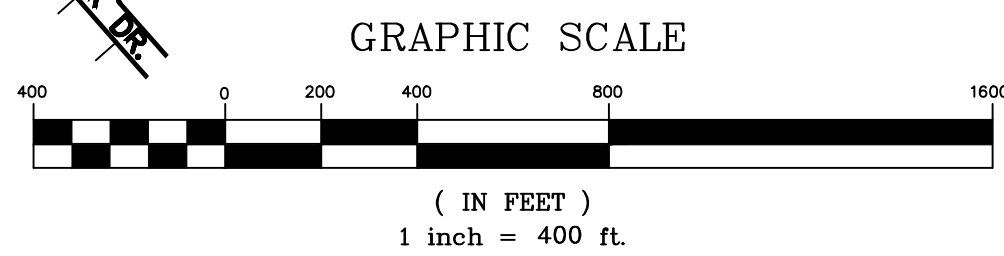
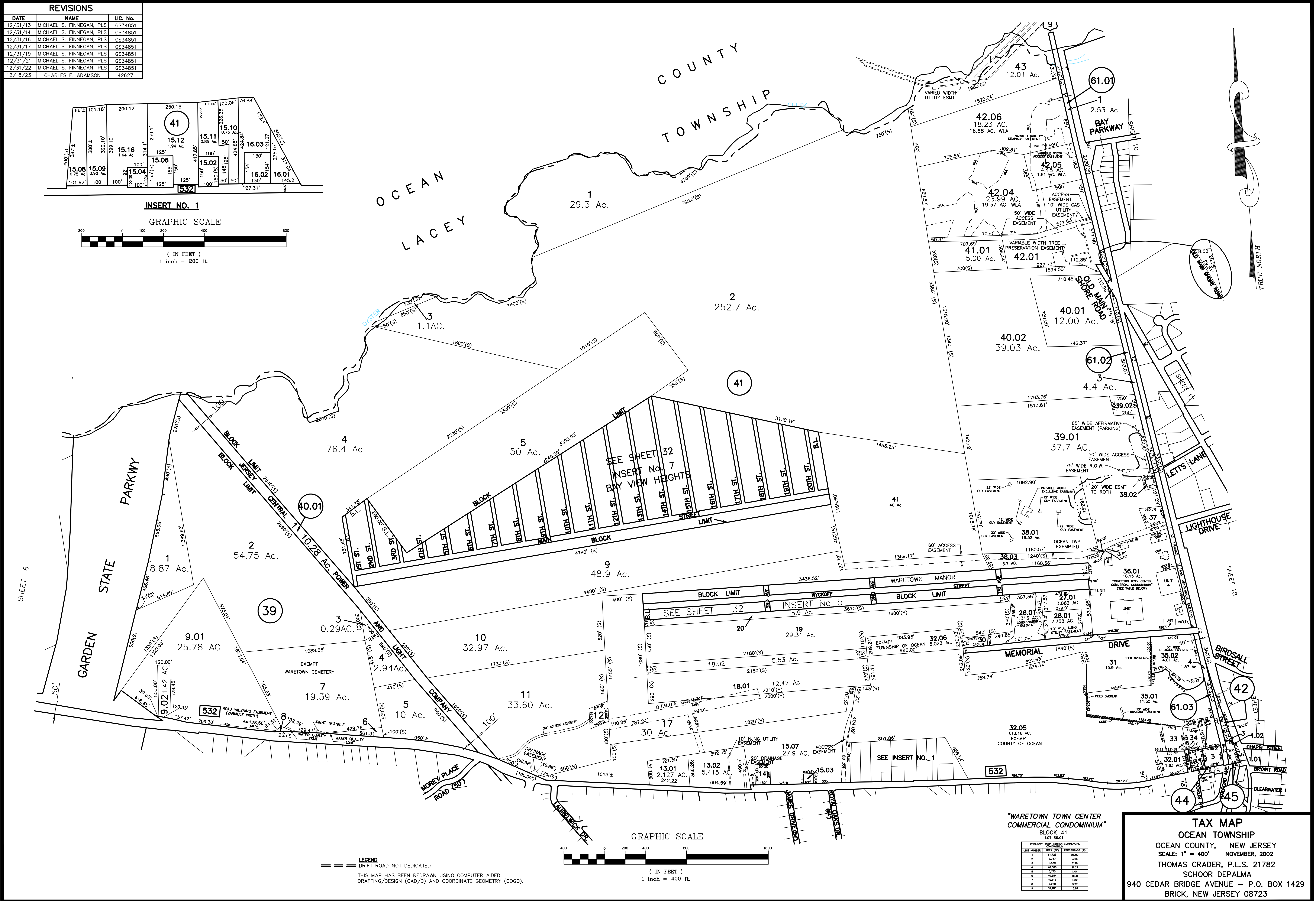
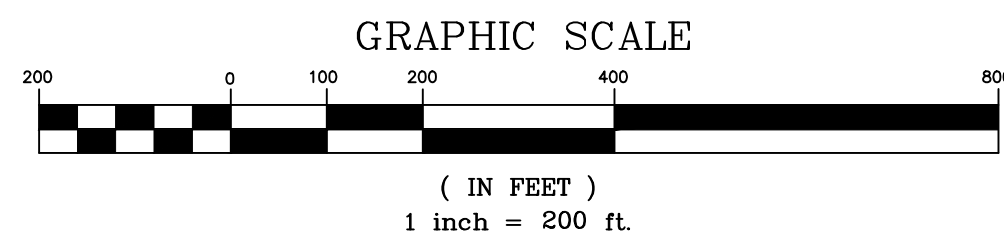

LEGEND
 --- DRIFT ROAD NOT DEDICATED
 THIS MAP HAS BEEN REDRAWN USING COMPUTER AIDED DRAFTING/DESIGN (CAD/D) AND COORDINATE GEOMETRY (COCO).

"WARETOWN TOWN CENTER COMMERCIAL CONDOMINIUM" BLOCK 41 LOT 36.01

UNIT NUMBER	AREA (SQ. FEET)	PROPORTIONATE FEE
1	61,705	28.00
2	8,737	3.98
3	6,538	2.98
4	48,888	21.37
5	3,076	1.44
6	45,354	20.31
7	15,856	7.18
8	7,200	3.27
9	31,583	14.28

TAX MAP
 OCEAN COUNTY, NEW JERSEY
 SCALE: 1" = 400' NOVEMBER, 2002
 THOMAS CRADER, P.L.S. 21782
 SCHOOR DEPALMA
 940 CEDAR BRIDGE AVENUE - P.O. BOX 1429
 BRICK, NEW JERSEY 08723