

REVISIONS		
DATE	NAME	LIC. No.
12/31/14	MICHAEL S. FINNEGAN P.L.S.	GS34851
12/31/16	MICHAEL S. FINNEGAN P.L.S.	GS34851
12/31/18	MICHAEL S. FINNEGAN P.L.S.	GS34851
12/31/21	MICHAEL S. FINNEGAN P.L.S.	GS34851
12/18/23	CHARLES E. ADAMSON	42627

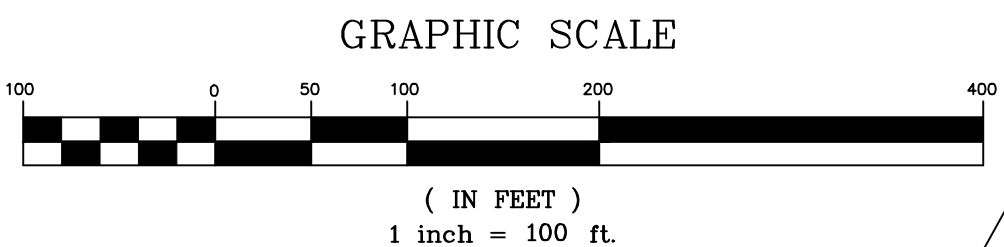
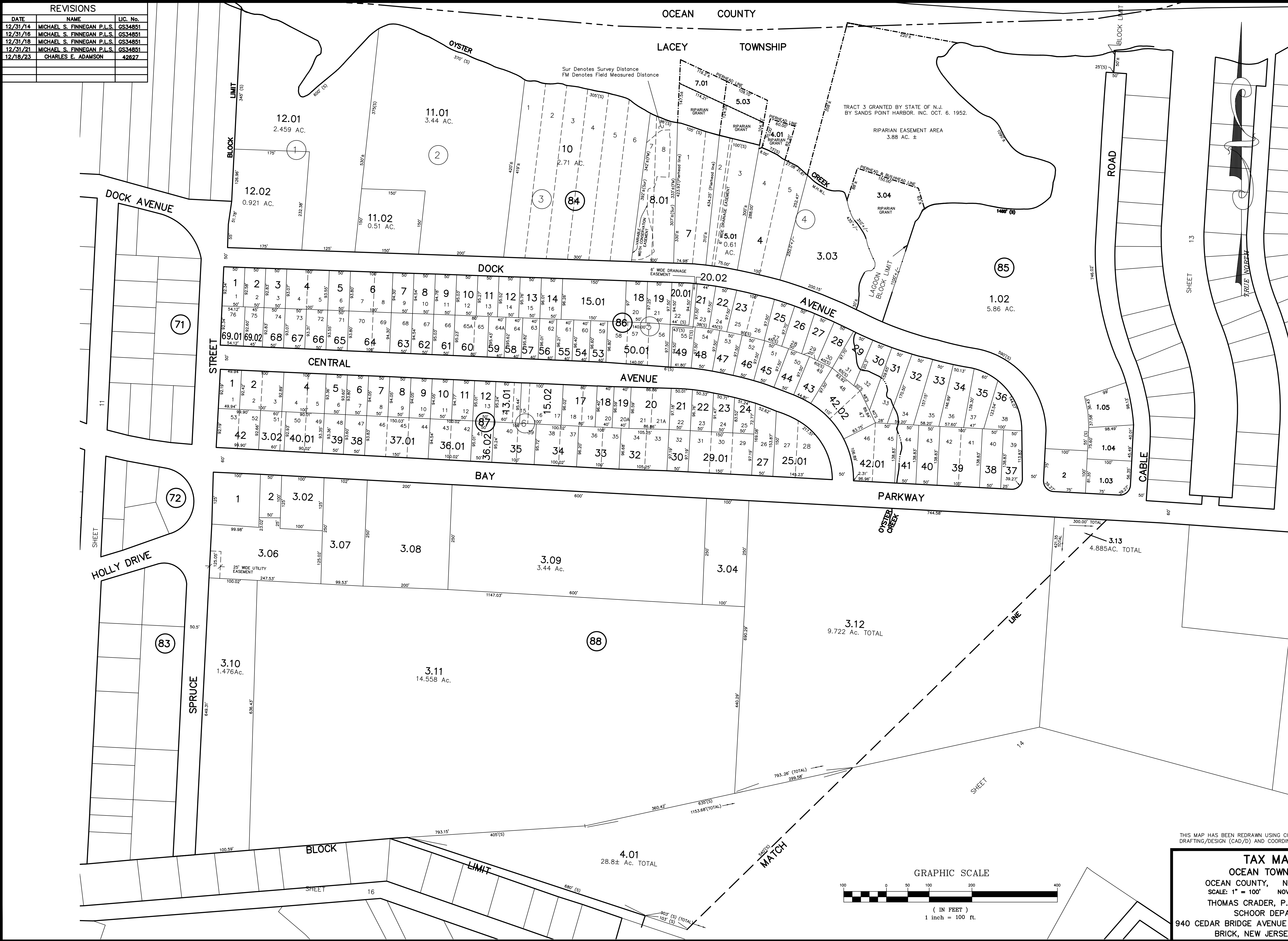

THIS MAP HAS BEEN REDRAWN USING COMPUTER AIDED DRAFTING/DESIGN (CAD/D) AND COORDINATE GEOMETRY (COGO).

**TAX MAP**  
OCEAN COUNTY, NEW JERSEY  
SCALE: 1" = 100' NOVEMBER, 2002  
THOMAS CRADER, P.L.S. 21782  
SCHOOR DEPALMA  
940 CEDAR BRIDGE AVENUE - P.O. BOX 1429  
BRICK, NEW JERSEY 08723